

Y  
A/23029/18

PLAN SHOWING THE PROPOSED CONSTRUCTION OF RESIDENTIAL BUILDING AT PLOT NO. 201B, R.S. NO. 213/1A, OF OKKIAM THORAPAKKAM VILLAGE, SAIDAPET TALUK, CHENGALPATTU DISTRICT.

SCALE 1:50.

*Inspected by*

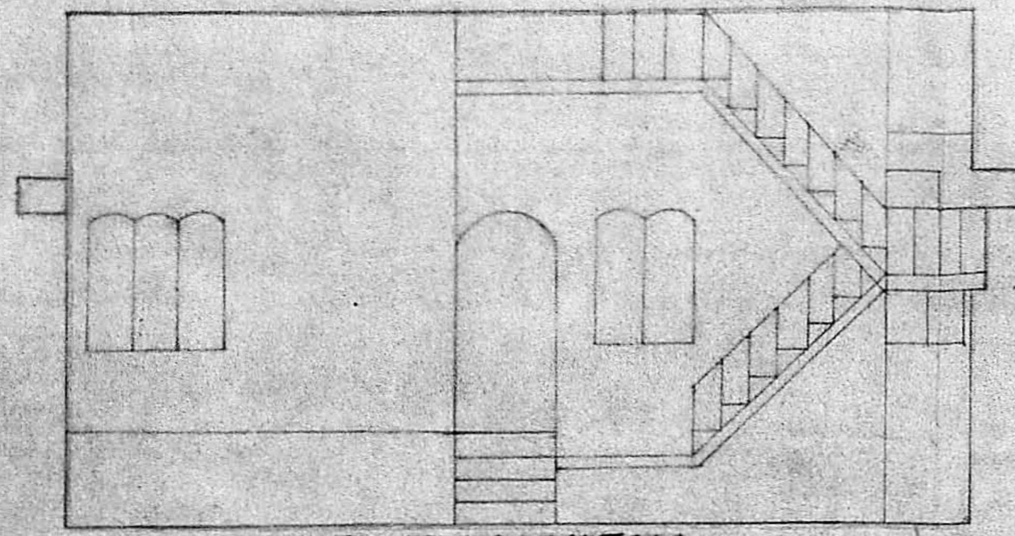

FRONT ELEVATION

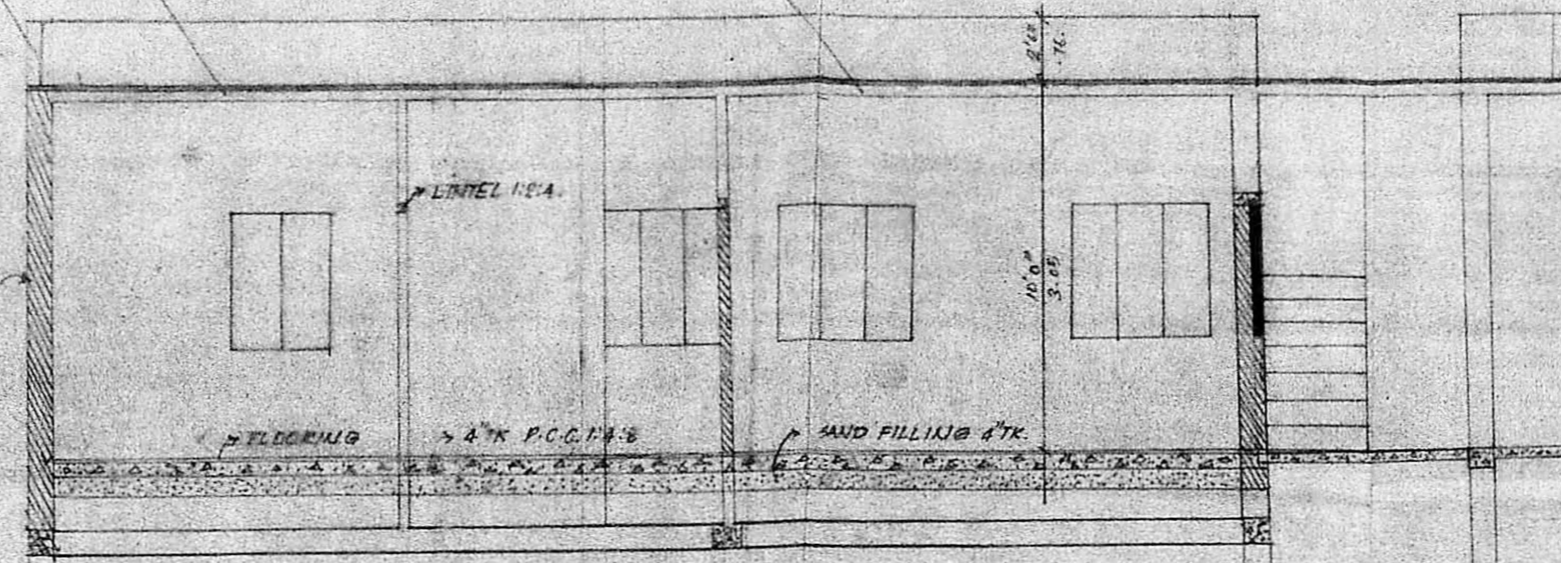

SECTION DN AA'

Planning Permit No. A/257/90  
**APPROVED**  
 subject to the conditions in  
 its office letter.  
 No. P.P. A/23029/18 Dt. 9-3-90  
 o/c. P. Umadevi  
 FOR MEMBER SECRETARY  
 MADRAS METROPOLITAN  
 DEVELOPMENT AUTHORITY



SCHEDULE OF JOINERY

- D DOOR 3'0" x 6'6"
- D<sub>1</sub> DOOR 2'6" x 6'6"
- W WINDOW 4'6" x 4'6"
- W<sub>1</sub> WINDOW 3'0" x 4'6"
- C.B. CUB BOARD 4'0" x 6'6"

COLOUR INDEX

- PROPOSED
- ROAD
- BOUNDARY

AREA DETAILS. 1080 sq ft 101 sq m

PLOT AREA: 2400 sq ft. 222.96 m<sup>2</sup>  
 PLINTH AREA: 1036 sq ft. 96.24 m<sup>2</sup>

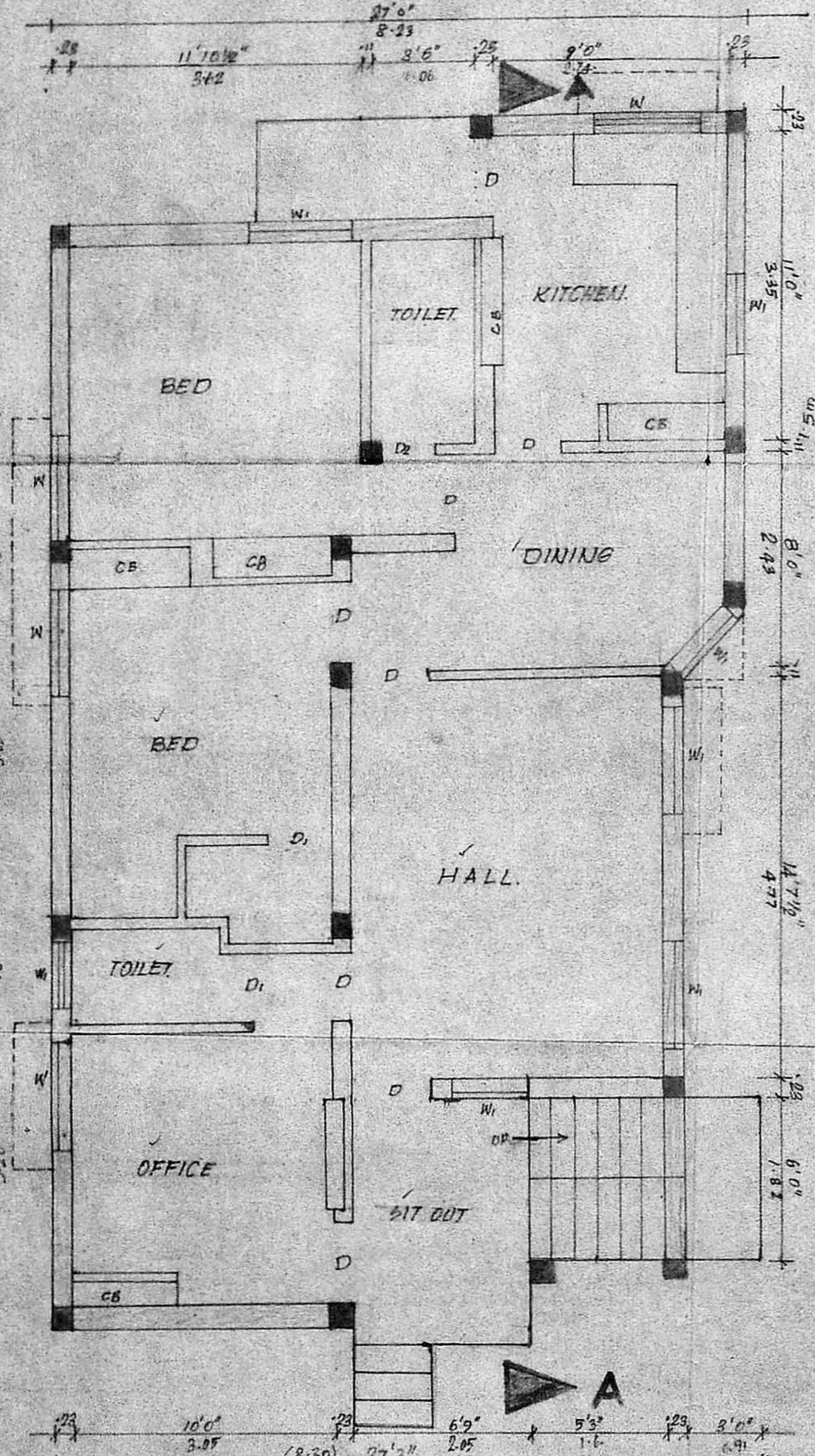

GROUND FLOOR PLAN

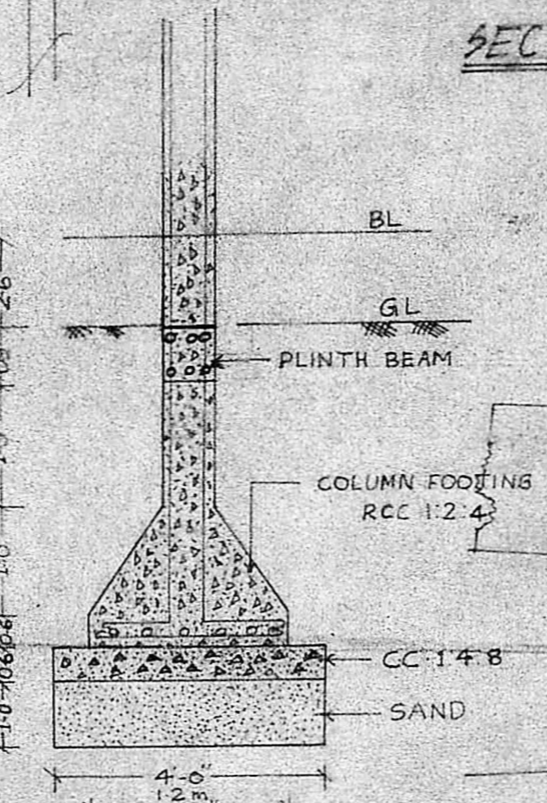

FOUNDATION DETAILS  
SCALE 1:25

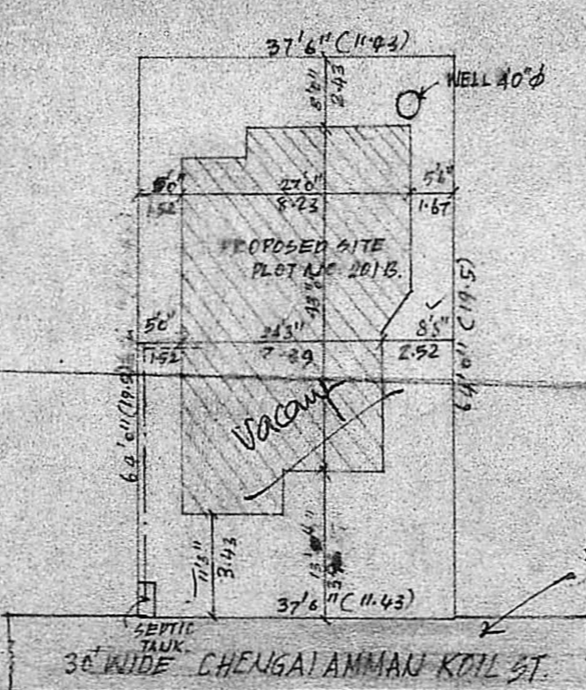

SITE PLAN  
SCALE 1:200

*Public Road*  
*14/12*  
*Com. started*  
*as per plan.*  
*Start*  
*18/12*  
*18/12*

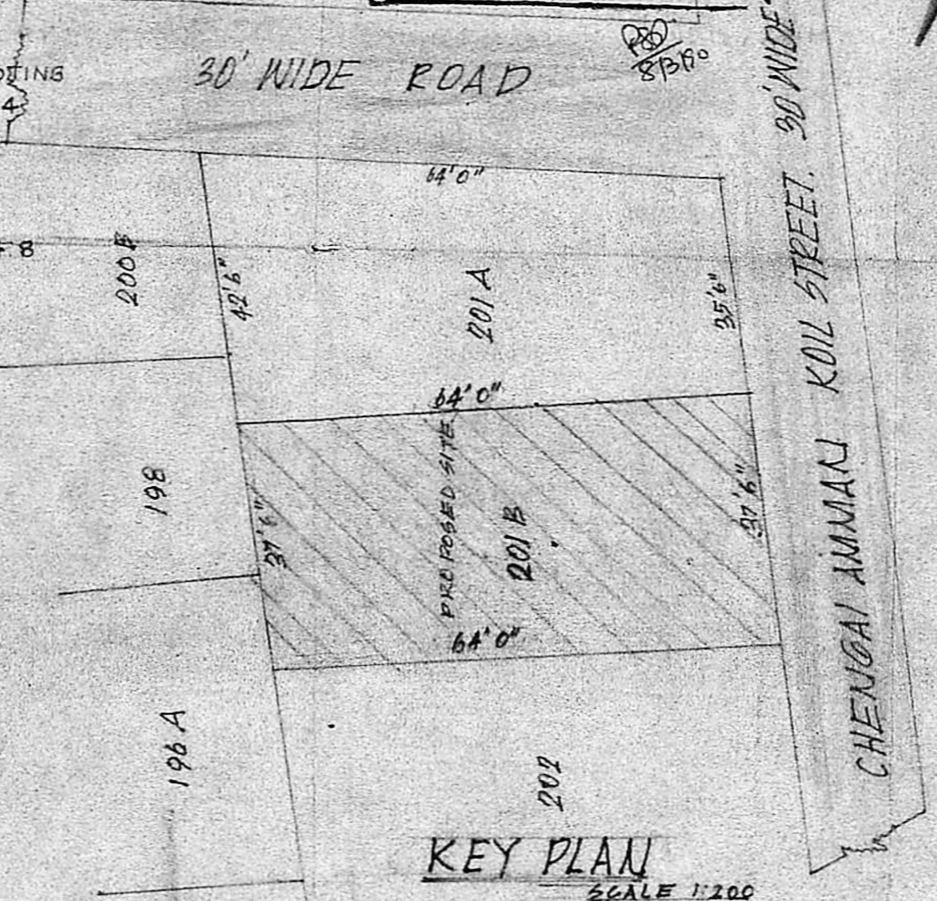

KEY PLAN  
SCALE 1:200

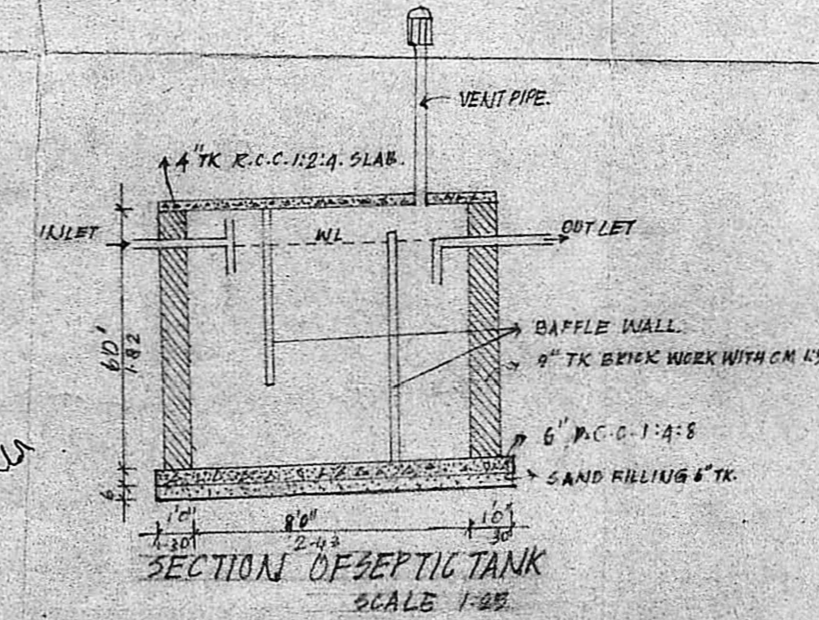

SECTION OF SEPTIC TANK  
SCALE 1:25

*DR*  
 DWJEE

LICENSED SURVEYOR  
**P.C. GOWRI SHANKAR, S.E., S.I.C.**  
 Civil & Structural Engineer.  
 Class-I. Licensed Surveyor No: 237  
 Corporation of Madras  
 Off: 15/1, Govindan Road,  
 Near Srinivasa Theatre,  
 West Mambalam, MADRAS-44